

December 2024 - Memory Care 8:8

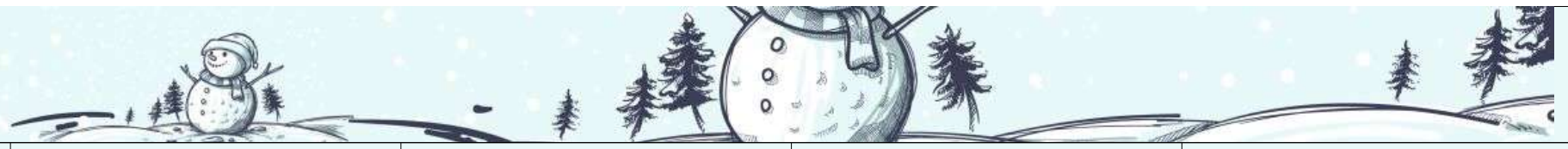

Sunday	Monday	Tuesday	Wednesday	Thursday	Friday	Saturday
8:00 Gratitude Gathering [MC] 1	8:00 Gratitude Gathering [MC] 2	8:00 Gratitude Gathering [MC] 3	8:00 Gratitude Gathering [MC] 4	8:00 Gratitude Gathering [MC] 5	8:00 Gratitude Gathering [MC] 6	8:00 Gratitude Gathering [MC] 7
9:30 Daily Devotions [MC]	9:30 Linked Senior: Live Feed Animals [MF]	9:30 Linked Senior: Remember When [MF]	9:30 Linked Senior: Sensory Games [MC]	9:30 Linked Senior: Live Music [MF]	9:30 Daily Devotionals [MB]	9:30 Strength Chair Exercise [NF]
10:30 1:1 Interactions [MC]	10:00 1:1 Interactions [MC]	10:30 Catholic Communion [B]	10:30 Traditional Chair Exercise [MF]	10:00 Hymn Sing with Jean [MD]	10:00 Fun Friday Exercise [NF]	10:30 1:1 Interactions [MC]
12:30 Oshibori [MD]	11:00 Chair Chi [NF]	11:00 Walking Club [E]	11:00 Walking Club [E]	11:00 Hymn Sing with Jean [B]	10:30 Catholic Mass with Father Andy Knop [B]	12:30 Oshibori [MD]
1:00 Game Show Bonanza [MC]	12:30 Oshibori [MD]	12:30 Oshibori [MD]	12:30 Oshibori [MD]	12:30 Oshibori [MD]	11:00 Chair Chi [MC]	1:00 Game Show Bonanza [MC]
2:00 Resident Devotional Hour [F]	1:30 Tranquil Time: An Hour of Peace and Solitude [MC]	2:00 Happy Hour - Bobbie Crocker [B]	2:00 BINGO [MD]	1:45 Outing [BO]	12:30 Oshibori [MD]	2:00 BINGO [B]
3:00 Snack Break & Reminisce [MD]	3:00 Snack Break & Reminisce [MD]	3:00 Manicures [MC]	3:00 Manicures [MC]	2:00 Music with Brad in Memory Care [MC]	2:00 Penny Dice Game [MD]	5:00 Oshibori [MD]
5:00 Oshibori [MD]	4:00 Past Reflections, Present Relaxation [MC]	4:00 1:1 Interactions [MC]	4:00 1:1 Interactions [MC]	3:00 Fresh Cookie Social [MD]	3:00 Snack Break & Reminisce [MD]	6:00 Timeless Tunes [MD]
6:00 Stretch & Meditate [MF]	5:00 Oshibori [MD]	5:00 Oshibori [MD]	5:00 Oshibori [MD]	4:00 1:1 Interactions [MC]	4:00 Pages of Thought: Prompted Journaling Hour [MC]	7:00 Nostalgia Night: Stories and Serenity [MC]
7:00 Mindful Moments: Puzzles & Relaxing Brain Breaks [MC]	6:00 Oldies but Goodies Music [MF]	6:00 Stretch & Meditate [MF]	6:00 Timeless Tunes [MD]	5:00 Oshibori [MD]	5:00 Oshibori [MD]	
	7:00 Movie Monday [MC]	7:00 Nostalgia Night: Stories and Serenity [MC]	7:00 Mindful Moments: Puzzles & Relaxing Brain Breaks [MC]	6:00 Stretch & Meditate [MF]	6:00 Weekend Warm-Up: Friday Night Movie Escape [MC]	
				7:00 Nostalgia Night: Stories and Serenity [MC]		

Sunday	Monday	Tuesday	Wednesday	Thursday	Friday	Saturday
8:00 Gratitude Gathering [MC] 8 9:30 Daily Devotions [MC] 10:30 1:1 Interactions [MC] 12:30 Oshibori [MD] 1:00 Game Show Bonanza [MC] 2:00 Resident Devotional Hour [F] 3:00 Snack Break & Reminisce [MD] 5:00 Oshibori [MD] 6:00 Stretch & Meditate [MF] 7:00 Mindful Moments: Puzzles & Relaxing Brain Breaks [MC]	8:00 Gratitude Gathering [MC] 9 9:30 Linked Senior: Live Feed Animals [MF] 10:00 1:1 Interactions [MC] 11:00 Chair Chi [NF] 12:30 Oshibori [MD] 1:30 Tranquil Time: An Hour of Peace and Solitude [MC] 3:00 Snack Break & Reminisce [MD] 4:00 Past Reflections, Present Relaxation [MC] 5:00 Oshibori [MD] 6:00 Oldies but Goodies Music [MF] 7:00 Movie Monday [MC]	8:00 Gratitude Gathering [MC] 10 9:30 Linked Senior: Remember When [MF] 10:30 Catholic Communion [B] 11:00 Walking Club [E] 12:30 Oshibori [MD] 2:00 Happy Hour - Sing Alongs [B] 3:00 Manicures [MC] 4:00 1:1 Interactions [MC] 5:00 Oshibori [MD] 6:00 Stretch & Meditate [MF] 7:00 Nostalgia Night: Stories and Serenity [MC]	8:00 Gratitude Gathering [MC] 11 9:30 Linked Senior: Sensory Games [MC] 10:30 Traditional Chair Exercise [MF] 11:00 Walking Club [E] 12:30 Oshibori [MD] 2:00 BINGO [MD] 3:00 Manicures [MC] 4:00 1:1 Interactions [MC] 5:00 Oshibori [MD] 6:00 Timeless Tunes [MD] 7:00 Mindful Moments: Puzzles & Relaxing Brain Breaks [MC]	8:00 Gratitude Gathering [MC] 12 9:30 Linked Senior: Live Music [MF] 10:00 Hymn Sing with Jean [MD] 11:00 Hymn Sing with Jean [B] 12:30 Oshibori [MD] 1:45 Outing [BO] 2:00 Log Church Service [B] 3:00 Fresh Cookie Social [MD] 4:00 1:1 Interactions [MC] 5:00 Oshibori [MD] 6:00 Stretch & Meditate [MF] 7:00 Nostalgia Night: Stories and Serenity [MC]	8:00 Gratitude Gathering [MC] 13 9:30 Daily Devotionals [MB] 10:00 Fun Friday Exercise [NF] 11:00 Chair Chi [MC] 12:30 Oshibori [MD] 2:00 Penny Dice Game [MD] 3:00 Snack Break & Reminisce [MD] 4:00 Pages of Thought: Prompted Journaling Hour [MC] 5:00 Oshibori [MD] 6:00 Weekend Warm-Up: Friday Night Movie Escape [MC]	8:00 Gratitude Gathering [MC] 14 9:30 Strength Chair Exercise [NF] 10:30 1:1 Interactions [MC] 12:30 Oshibori [MD] 1:00 Game Show Bonanza [MC] 2:00 BINGO [B] 5:00 Oshibori [MD] 6:00 Timeless Tunes [MD] 7:00 Nostalgia Night: Stories and Serenity [MC]
8:00 Gratitude Gathering [MC] 15 9:30 Daily Devotions [MC] 10:30 1:1 Interactions [MC] 12:30 Oshibori [MD] 1:00 Game Show Bonanza [MC] 2:00 Resident Devotional Hour [F] 3:00 Snack Break & Reminisce [MD] 5:00 Oshibori [MD] 6:00 Stretch & Meditate [MF] 7:00 Mindful Moments: Puzzles & Relaxing Brain Breaks [MC]	8:00 Gratitude Gathering [MC] 16 9:30 Linked Senior: Live Feed Animals [MF] 10:00 1:1 Interactions [MC] 11:00 Chair Chi [NF] 12:30 Oshibori [MD] 1:30 Tranquil Time: An Hour of Peace and Solitude [MC] 3:00 Snack Break & Reminisce [MD] 4:00 Past Reflections, Present Relaxation [MC] 5:00 Oshibori [MD] 6:00 Oldies but Goodies Music [MF] 7:00 Movie Monday [MC]	8:00 Gratitude Gathering [MC] 17 9:30 Linked Senior: Remember When [MF] 10:30 Catholic Communion [B] 11:00 Walking Club [E] 12:30 Oshibori [MD] 2:00 Happy Hour Birthday Party - Mike & Jan [B] 3:00 Manicures [MC] 4:00 1:1 Interactions [MC] 5:00 Oshibori [MD] 6:00 Stretch & Meditate [MF] 7:00 Nostalgia Night: Stories and Serenity [MC]	8:00 Gratitude Gathering [MC] 18 9:30 Linked Senior: Sensory Games [MC] 10:30 Traditional Chair Exercise [MF] 11:00 Walking Club [E] 12:30 Oshibori [MD] 2:00 BINGO [MD] 3:00 Manicures [MC] 4:00 1:1 Interactions [MC] 5:00 Oshibori [MD] 6:00 Timeless Tunes [MD] 7:00 Mindful Moments: Puzzles & Relaxing Brain Breaks [MC]	8:00 Gratitude Gathering [MC] 19 9:30 Linked Senior: Live Music [MF] 10:00 Hymn Sing with Jean [MD] 11:00 Hymn Sing with Jean [B] 12:30 Oshibori [MD] 1:45 Outing [BO] 3:00 Fresh Cookie Social [MD] 4:00 1:1 Interactions [MC] 5:00 Oshibori [MD] 6:00 Stretch & Meditate [MF] 7:00 Nostalgia Night: Stories and Serenity [MC]	8:00 Gratitude Gathering [MC] 20 9:30 Daily Devotionals [MB] 10:00 Fun Friday Exercise [NF] 11:00 Chair Chi [MC] 12:30 Oshibori [MD] 2:00 Penny Dice Game [MD] 3:00 Snack Break & Reminisce [MD] 4:00 Pages of Thought: Prompted Journaling Hour [MC] 5:00 Oshibori [MD] 6:00 Weekend Warm-Up: Friday Night Movie Escape [MC]	8:00 Gratitude Gathering [MC] 21 9:30 Strength Chair Exercise [NF] 10:30 1:1 Interactions [MC] 12:30 Oshibori [MD] 1:00 Game Show Bonanza [MC] 2:00 BINGO [B] 5:00 Oshibori [MD] 6:00 Timeless Tunes [MD] 7:00 Nostalgia Night: Stories and Serenity [MC]

Sunday	Monday	Tuesday	Wednesday	Thursday	Friday	Saturday
8:00 Gratitude Gathering [MC] 22	8:00 Gratitude Gathering [MC] 23	Christmas Eve 24	Christmas Day 25	8:00 Gratitude Gathering [MC] 26	8:00 Gratitude Gathering [MC] 27	8:00 Gratitude Gathering [MC] 28
9:30 Daily Devotions [MC]	9:30 Linked Senior: Live Feed Animals [MF]	8:00 Gratitude Gathering [MC]	8:00 Gratitude Gathering [MC]	9:30 Linked Senior: Live Music [MF]	9:30 Daily Devotionals [MB]	9:30 Strength Chair Exercise [NF]
10:30 1:1 Interactions [MC]	10:00 1:1 Interactions [MC]	9:30 Linked Senior: Remember When [MF]	9:30 Linked Senior: Sensory Games [MC]	10:00 Hymn Sing with Jean [MD]	10:30 1:1 Interactions [MC]	10:30 1:1 Interactions [MC]
12:30 Oshibori [MD]	11:00 Chair Chi [NF]	10:30 Catholic Communion [B]	10:30 Holiday BINGO & Treats [MC]	11:00 Hymn Sing with Jean [B]	10:00 Fun Friday Exercise [NF]	12:30 Oshibori [MD]
1:00 Game Show Bonanza [MC]	12:30 Oshibori [MD]	11:00 Walking Club [E]	11:30 Secret Santa to a Senior [MC]	12:30 Oshibori [MD]	12:30 Oshibori [MD]	1:00 Game Show Bonanza [MC]
2:00 Resident Devotional Hour [F]	1:30 Tranquil Time: An Hour of Peace and Solitude [MC]	12:30 Oshibori [MD]	12:30 Oshibori [MD]	1:45 Outing [BO]	2:00 Penny Dice Game [MD]	2:00 BINGO [B]
3:00 Snack Break & Reminisce [MD]	3:00 Snack Break & Reminisce [MD]	2:00 Jingle and Mingle Happy Hour - Christmas Sing Along [B]	2:00 BINGO [MD]	3:00 Fresh Cookie Social [MD]	3:00 Snack Break & Reminisce [MD]	5:00 Oshibori [MD]
4:30 TENATIVE TIMING Christmas Carolers from Pequot Baptist [DR]	4:00 Past Reflections, Present Relaxation [MC]	3:00 Manicures [MC]	3:00 Manicures [MC]	4:00 1:1 Interactions [MC]	4:00 Pages of Thought: Prompted Journaling Hour [MC]	6:00 Timeless Tunes [MD]
5:00 Oshibori [MD]	5:00 Oshibori [MD]	4:00 1:1 Interactions [MC]	4:00 1:1 Interactions [MC]	5:00 Oshibori [MD]	5:00 Oshibori [MD]	7:00 Nostalgia Night: Stories and Serenity [MC]
6:00 Stretch & Meditate [MF]	6:00 Oldies but Goodies Music [MF]	5:00 Oshibori [MD]	5:00 Oshibori [MD]	6:00 Stretch & Meditate [MF]	6:00 Weekend Warm-Up: Friday Night Movie Escape [MC]	
7:00 Mindful Moments: Puzzles & Relaxing Brain Breaks [MC]	7:00 Movie Monday [MC]	6:00 Stretch & Meditate [MF]	6:00 Timeless Tunes [MD]	7:00 Nostalgia Night: Stories and Serenity [MC]		
		7:00 Nostalgia Night: Stories and Serenity [MC]	7:00 Mindful Moments: Puzzles & Relaxing Brain Breaks [MC]			

Sunday	Monday	Tuesday	Wednesday	Thursday	Friday	Saturday
<p>8:00 Gratitude Gathering [MC] 29</p> <p>9:30 Daily Devotions [MC]</p> <p>10:30 1:1 Interactions [MC]</p> <p>12:30 Oshibori [MD]</p> <p>1:00 Game Show Bonanza [MC]</p> <p>2:00 Resident Devotional Hour [F]</p> <p>3:00 Snack Break & Reminisce [MD]</p> <p>5:00 Oshibori [MD]</p> <p>6:00 Stretch & Meditate [MF]</p> <p>7:00 Mindful Moments: Puzzles & Relaxing Brain Breaks [MC]</p>	<p>8:00 Gratitude Gathering [MC] 30</p> <p>9:30 Linked Senior: Live Feed Animals [MF]</p> <p>10:00 1:1 Interactions [MC]</p> <p>11:00 Chair Chi [NF]</p> <p>12:30 Oshibori [MD]</p> <p>1:30 Tranquil Time: An Hour of Peace and Solitude [MC]</p> <p>3:00 Snack Break & Reminisce [MD]</p> <p>4:00 Past Reflections, Present Relaxation [MC]</p> <p>5:00 Oshibori [MD]</p> <p>6:00 Oldies but Goodies Music [MF]</p> <p>7:00 Movie Monday [MC]</p>	<p>New Year's Eve 31</p> <p>8:00 Gratitude Gathering [MC]</p> <p>9:30 Linked Senior: Remember When [MF]</p> <p>10:30 Catholic Communion [B]</p> <p>11:00 Walking Club [E]</p> <p>12:30 Oshibori [MD]</p> <p>1:30 New Year's Eve Rave Social [B]</p> <p>3:00 Manicures [MC]</p> <p>4:00 1:1 Interactions [MC]</p> <p>5:00 Oshibori [MD]</p> <p>6:00 Stretch & Meditate [MF]</p> <p>7:00 Nostalgia Night: Stories and Serenity [MC]</p>		<p>B Lakeside Bistro</p> <p>BO Bus Outing - Entry</p> <p>DR Dining Room</p> <p>E Entry - Lobby</p> <p>F Fireside Lounge</p> <p>MB Memory Care Back TV Room</p> <p>MC Memory Care</p> <p>MD Memory Care Dining</p> <p>MF Memory Care Front TV Room</p> <p>NF Northwoods Fitness</p>	<p>Happy Birthday to</p> <p>12/1 Renee Aden</p> <p>12/7 John Seelhammer</p> <p>12/7 Ronald Running</p> <p>12/9 Judy Running</p> <p>12/13 Beryl Roe</p> <p>12/22 Marvis Dickinson</p> <p>12/23 Grace Werner</p> <p>12/23 Donna Larson</p> <p>12/26 Steven Pessek</p> <p>12/29 Richard Knapp</p>	